FOR REFERENCE ONLY

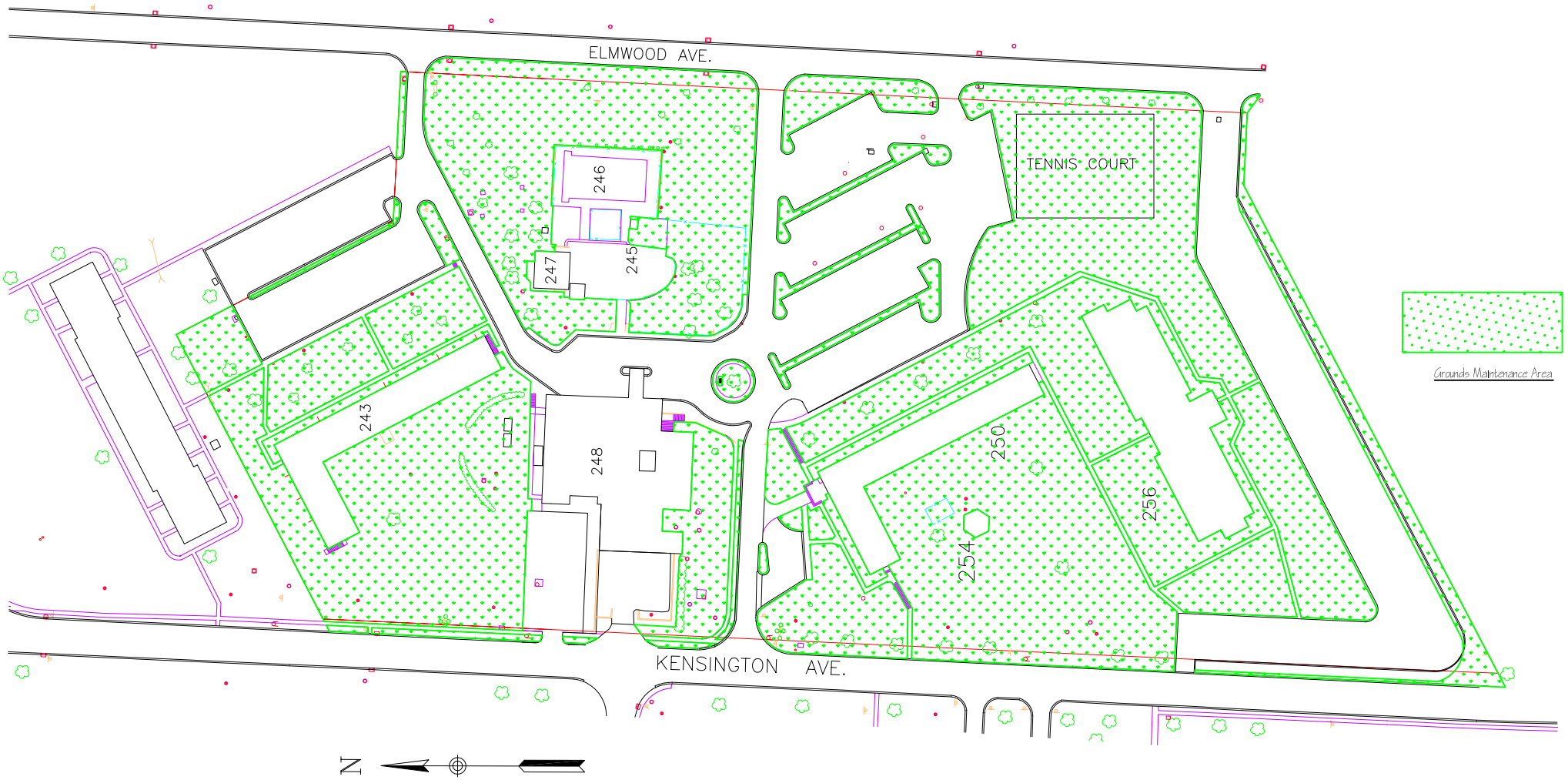

PARCEL 1

January 2005

Attachment J-C2